

ELEVATION

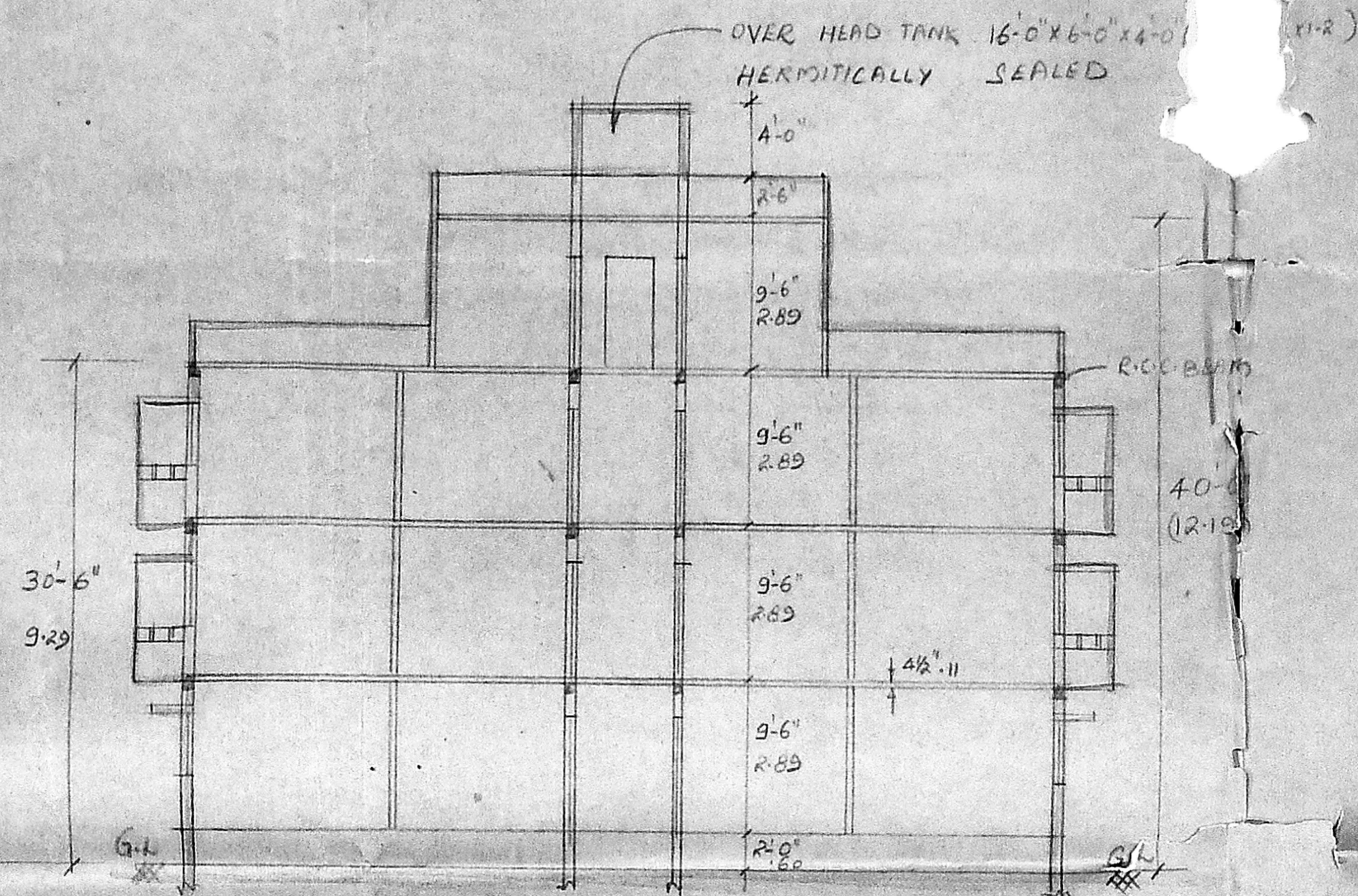

SECTION ON 'AB'

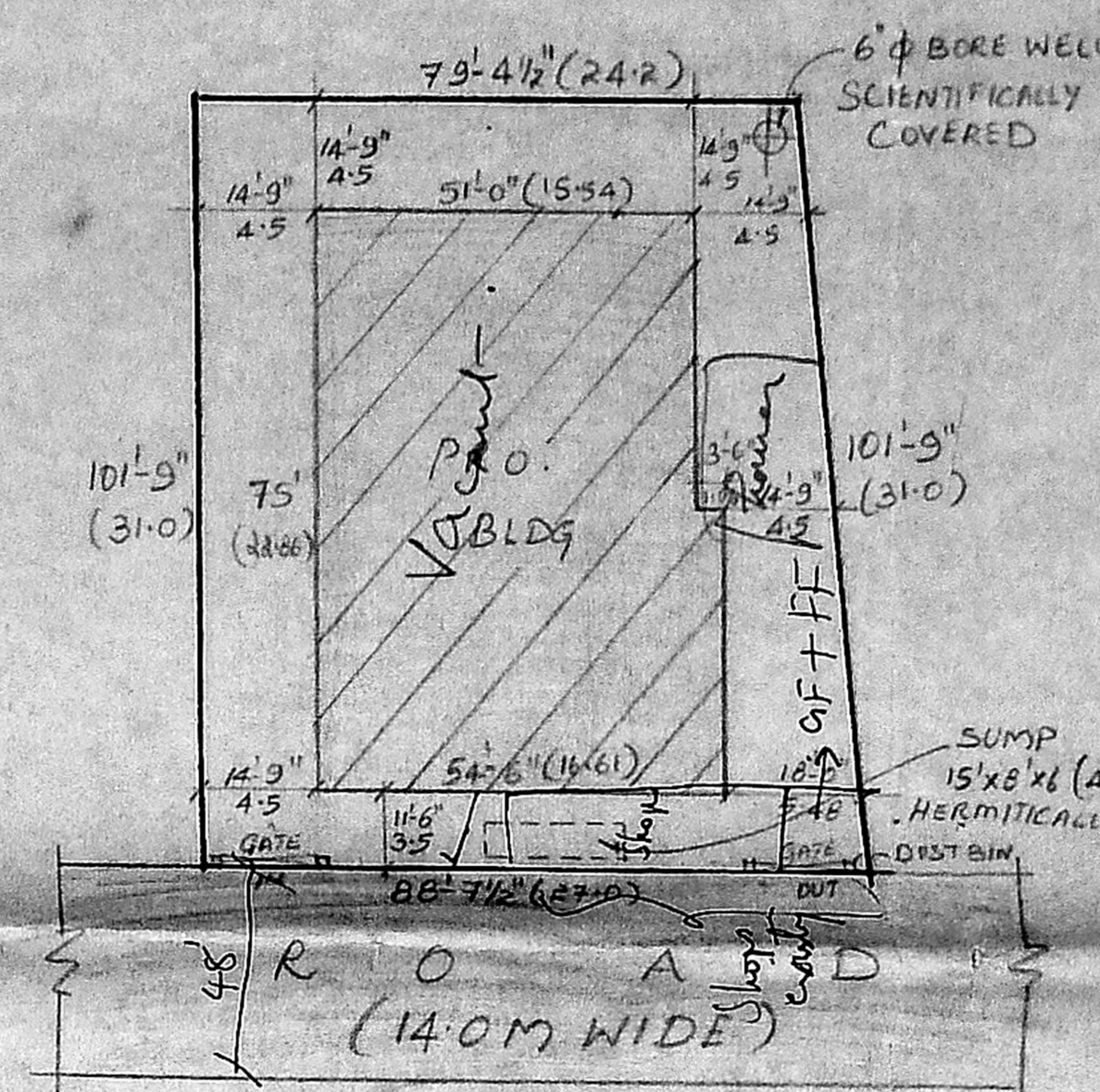

SITE PLAN (1:300)

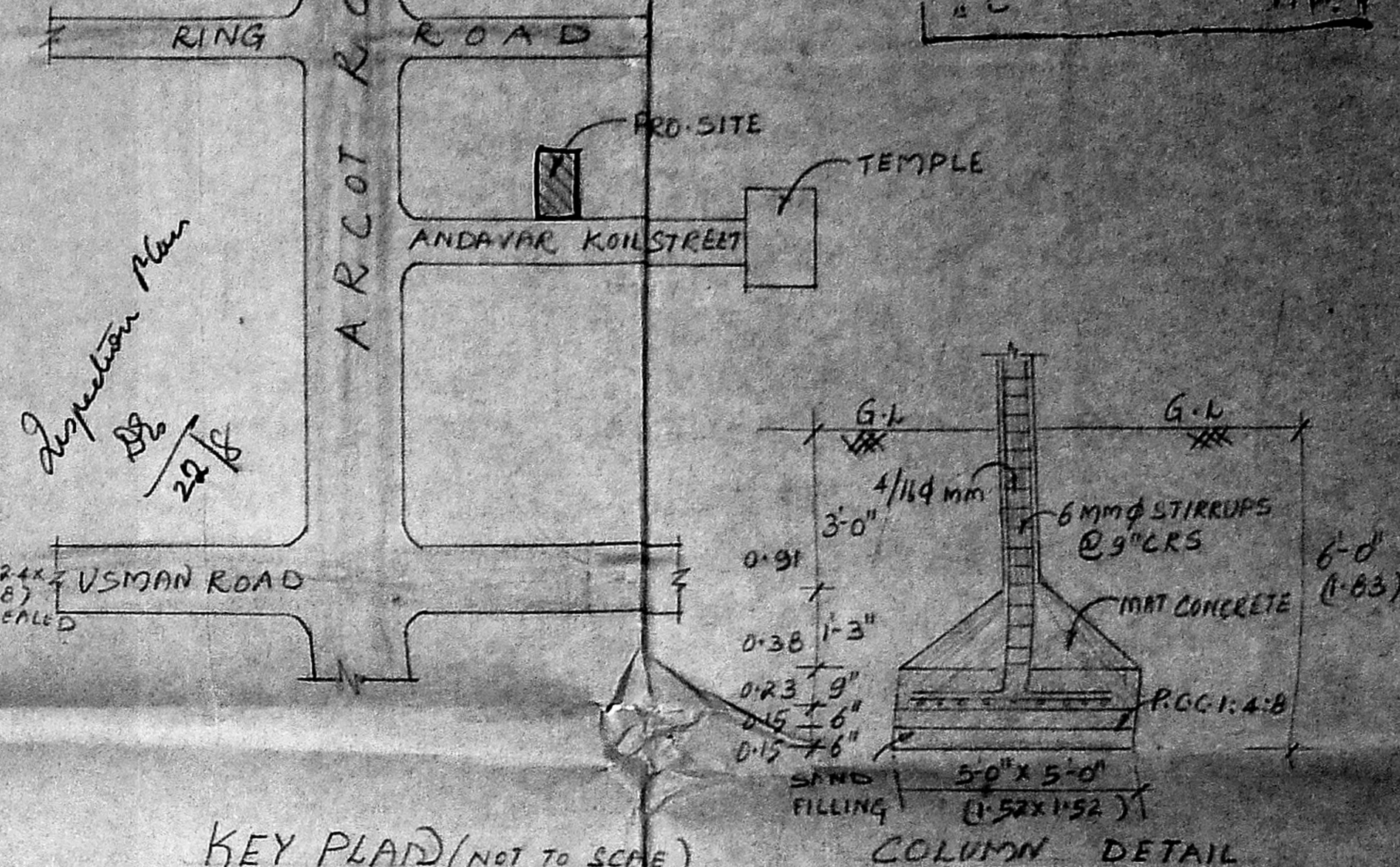

KEY PLAN (NOT TO SCALE)

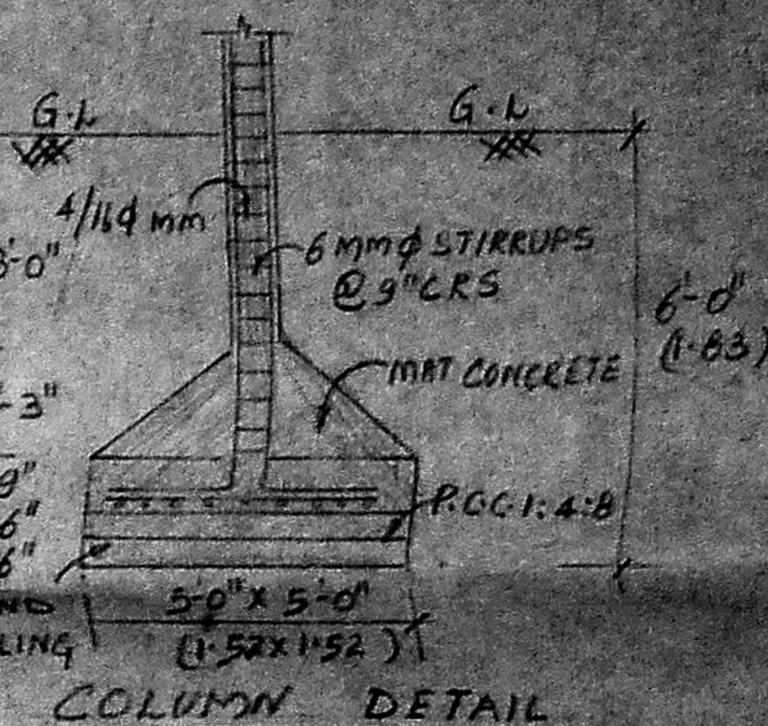

COLUMN DETAIL

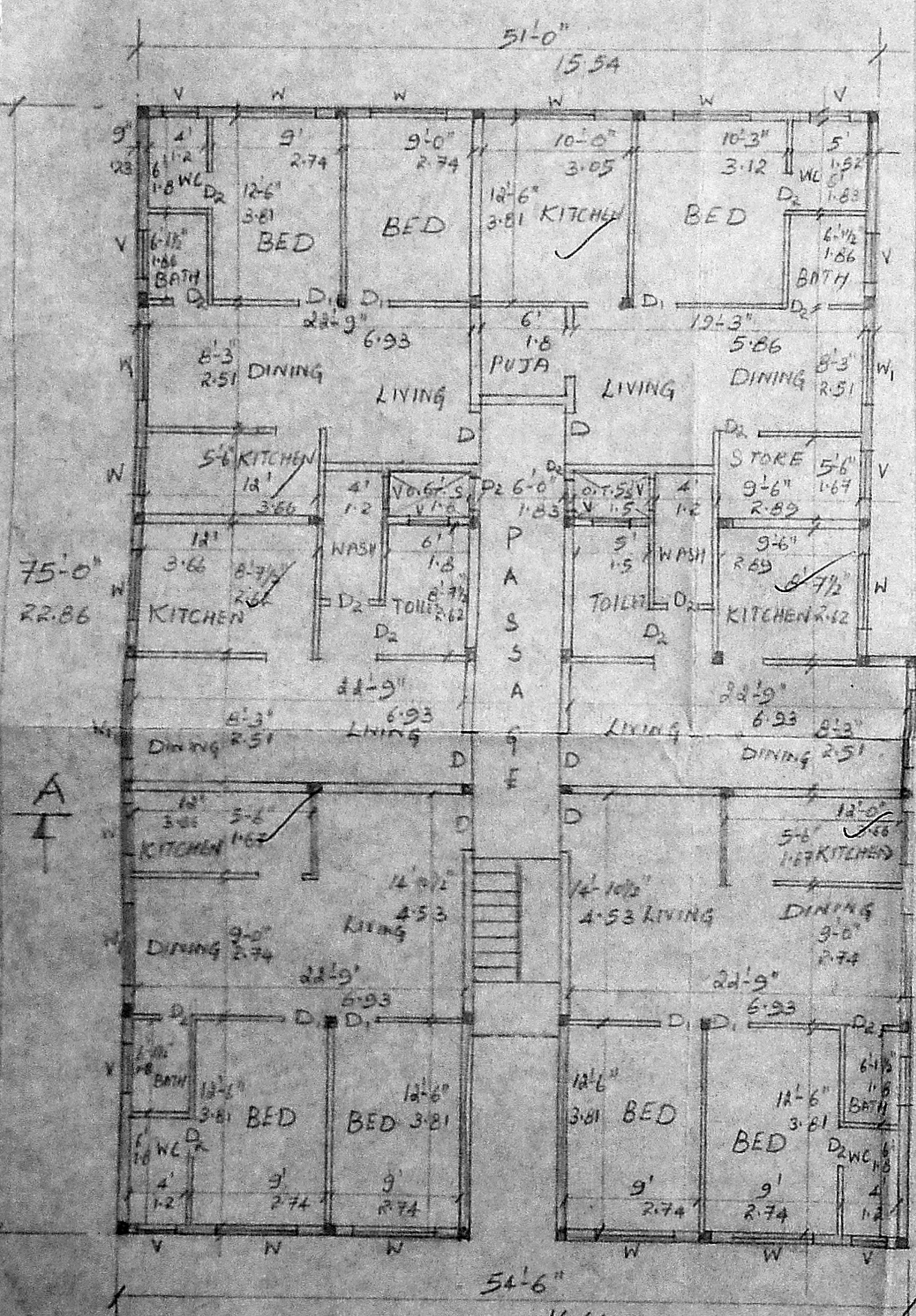

GROUND FLOOR PLAN

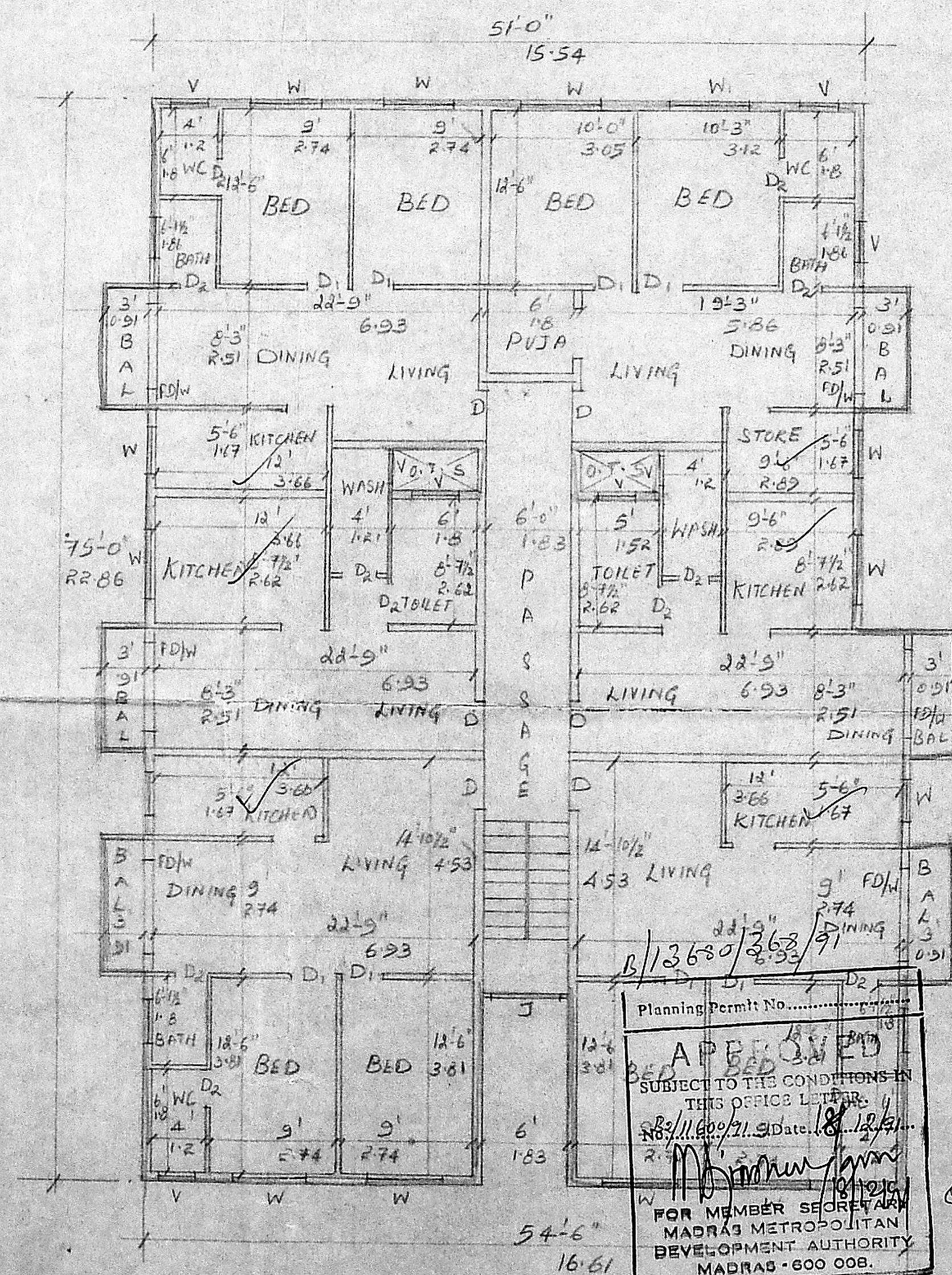

FIRST & SECOND FLOOR PLAN

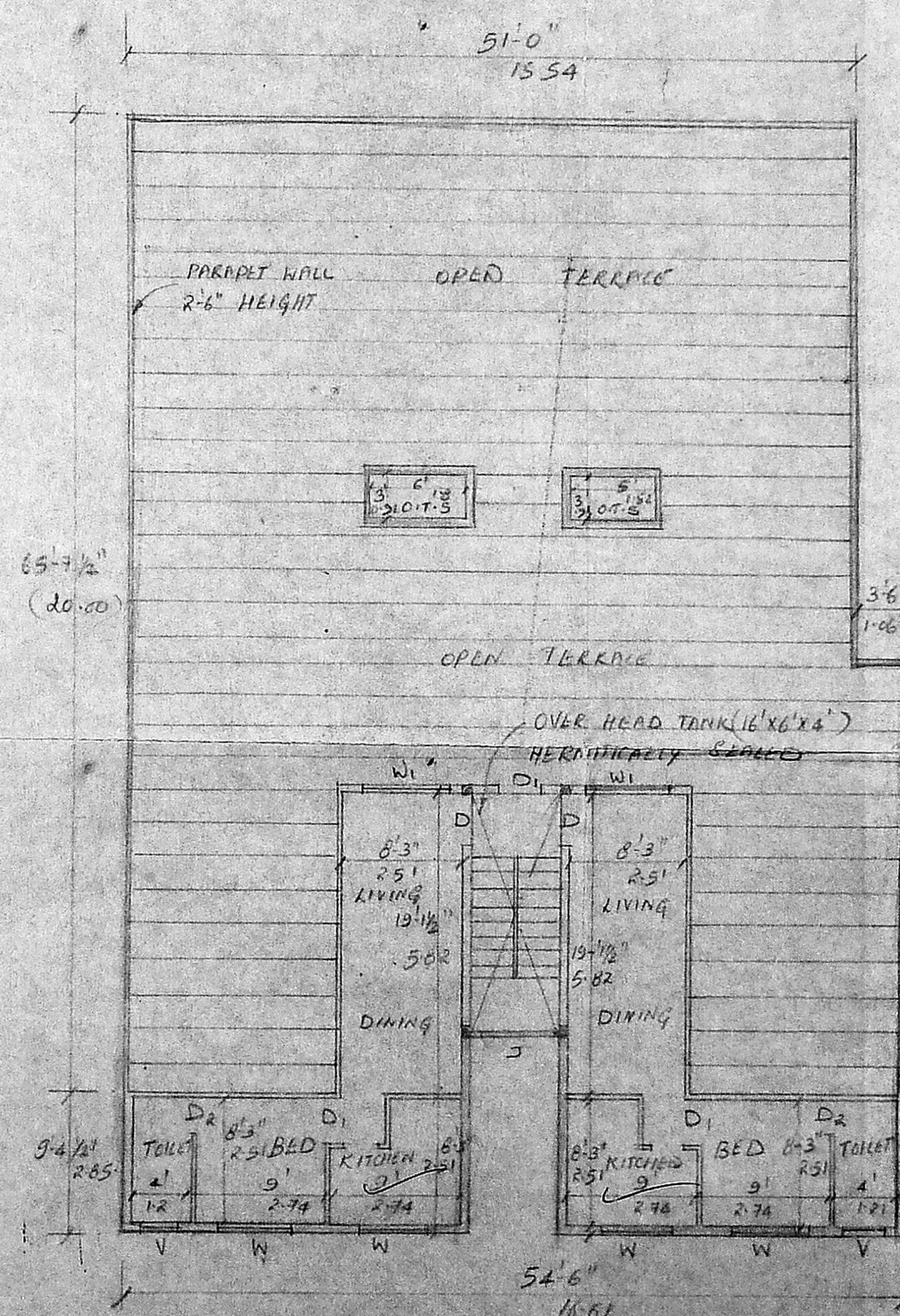

THIRD & TERRACE FLOOR PLAN

SPECIFICATIONS

FOUNDATION: P.C.C. 1:5:10 OVER R.C.C. 5'S 1:2:4 MIX
 SUPER STRUCTURE: R.C.C. COLUMN 9"x9" 1:2:4
 BRICK WORK IN CM 1:5
 TIE BEAM, LINTEL BEAM, SHUNSHADE & ROOF MOSAIC FLOORING 1:2:4 R.C.C.
 PLASTERING IN CM 1:4 12MM TELEUNG ONLY
 WALL IN CM 1:5 12MM TK
 WHITE & COLOUR WASH TWO COATS

SCHEDULE OF JOINERY

D	DOOR	3'3" x 7'0"	1-0 x 2-13
D1	DOOR	3-0" x 7'0"	0-91 x 2-13
D2	DOOR	2-6" x 7-0"	0-76 x 2-13
N	WINDOW	4-0" x 4-0"	1-21 x 1-21
W1	WINDOW	6-0" x 4-0"	1-83 x 1-21
V	VENTILATOR	3-0" x 2-0"	0-91 x 0-60
J	JALLY	6-0" x 4-0"	1-83 x 1-21
FDW	FRENCH DOOR WINDOW	7-0" x 7-0"	2-13 x 2-13

PROPOSED RESIDENTIAL FLATS AT BLOCK No. 9 SIDA 178/1 ANDAVAR KOIL STREET, VADAPALANI MADRAS.

SCALE 1:100, 1:300

COLOUR INDEX

- PROPOSED
- ROAD
- BOUNDARY

APPROVED
 SUBJECT TO THE CONDITIONS IN THIS OFFICE LETTER
 18/12/71
 MEMBER SECRETARY
 MADRAS METROPOLITAN DEVELOPMENT AUTHORITY
 MADRAS - 600 008.

20

Handwritten signatures and notes at the bottom right of the page.